Draft Inventory of Areas to Protect, Restore, and Plant
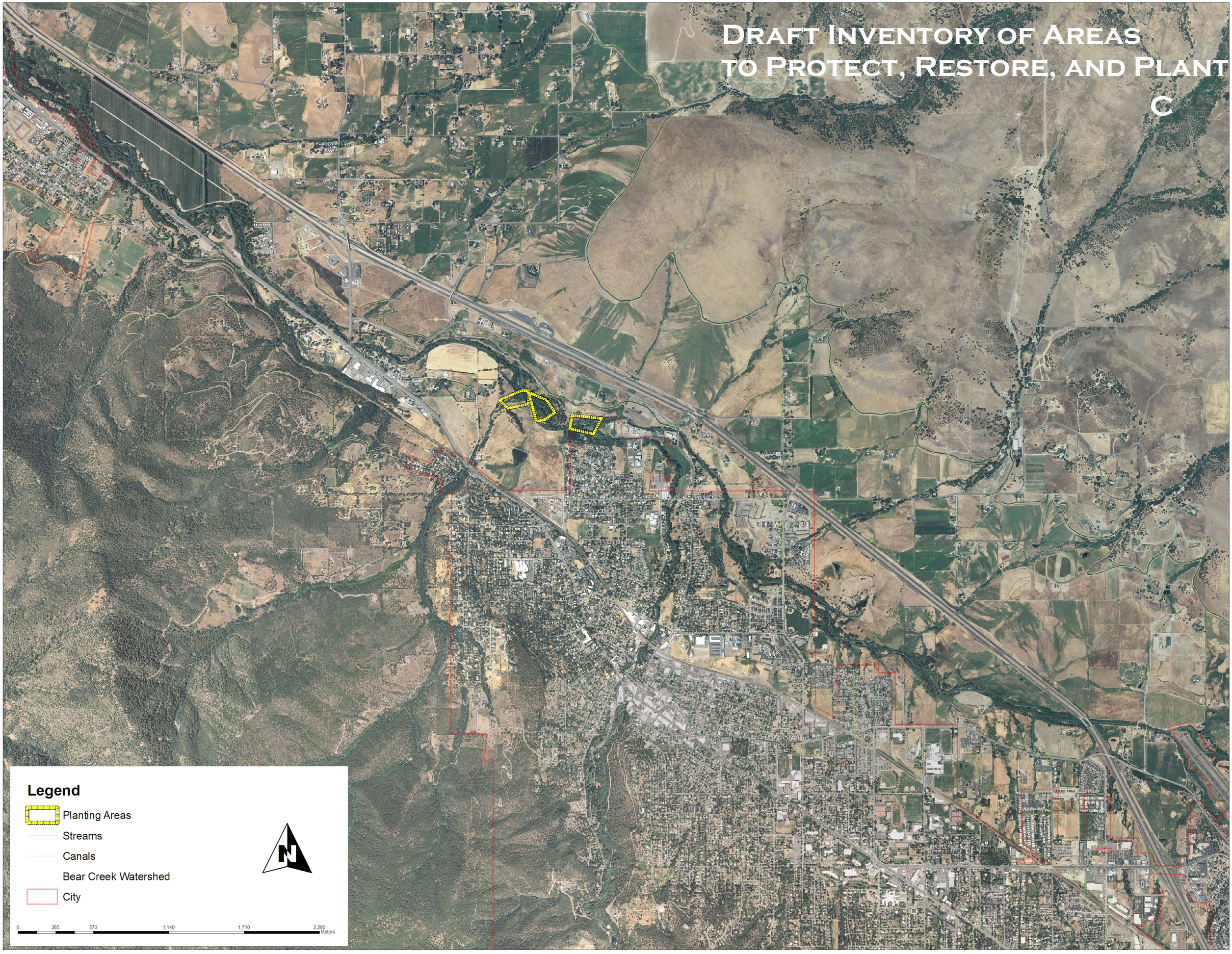
C